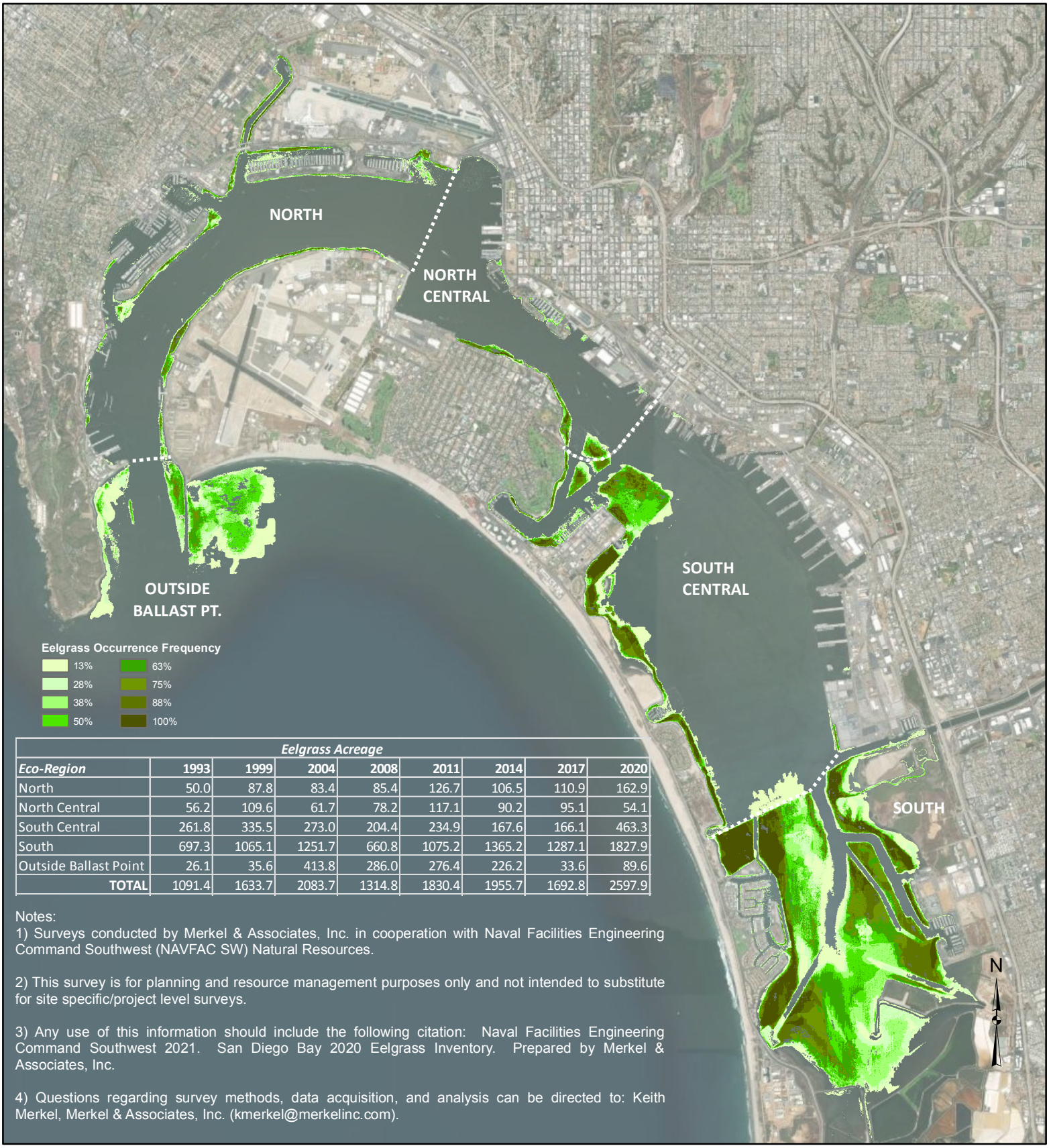

Eelgrass Acreage								
Eco-Region	**1993**	**1999**	**2004**	**2008**	**2011**	**2014**	**2017**	**2020**
North	50.0	87.8	83.4	85.4	126.7	106.5	110.9	162.9
North Central	56.2	109.6	61.7	78.2	117.1	90.2	95.1	54.1
South Central	261.8	335.5	273.0	204.4	234.9	167.6	166.1	463.3
South	697.3	1065.1	1251.7	660.8	1075.2	1365.2	1287.1	1827.9
Outside Ballast Point	26.1	35.6	413.8	286.0	276.4	226.2	33.6	89.6
TOTAL	1091.4	1633.7	2083.7	1314.8	1830.4	1955.7	1692.8	2597.9

Notes:
1) Surveys conducted by Merkel & Associates, Inc. in cooperation with Naval Facilities Engineering Command Southwest (NAVFAC SW) Natural Resources.

2) This survey is for planning and resource management purposes only and not intended to substitute for site specific/project level surveys.

3) Any use of this information should include the following citation: Naval Facilities Engineering Command Southwest 2021. San Diego Bay 2020 Eelgrass Inventory. Prepared by Merkel & Associates, Inc.

4) Questions regarding survey methods, data acquisition, and analysis can be directed to: Keith Merkel, Merkel & Associates, Inc. (kmerkel@merkelinc.com).

0 0.5 1 2 3 4 5 Kilometers

0 0.5 1 2 3 4 Miles

SAN DIEGO BAY

2020 EELGRASS INVENTORY